Motor Vehicle Use Map

Boulder Ranger District
Roosevelt National Forest

America's Great Outdoors

Colorado JAN-01-2010

Forest Service
United States Department of Agriculture

VICINITY MAP

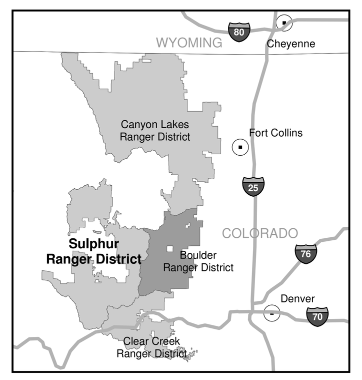

INFORMATION SOURCES

Boulder Ranger District
2140 Yarmouth Avenue
Boulder, CO 80301
(303) 541-2500

Forest Supervisor's Office
Arapaho and Roosevelt National Forests and
Pawnee National Grassland
2150 Centre Avenue, Building E
Fort Collins, CO 80526
(970) 295-6700

www.fs.fed.us/r2/arnfpng

In Case of Emergency **Call 911**

treadlightly!®
LEAVING A GOOD IMPRESSION

Travel and recreate with minimum impact.

Respect the environment and the rights of others.

Educate yourself plan and prepare before you go.

Allow for future use of the outdoors by leaving it better than you found it.

Discover the rewards of responsible recreation.

For more information on Tread Lightly!, go to www.treadlightly.org or call 1-800-966-9900.

PURPOSE AND CONTENTS OF THIS MAP

The designations shown on this motor vehicle use map are effective as of the date on the front cover and will remain in effect until superseded by the next year's motor vehicle use map. It is the responsibility of the user to acquire the current MVUM.This map shows the National Forest System roads, National Forest System trails, and the areas on National Forest System lands in the Boulder Ranger District that are designated for motor vehicle use pursuant to 36 Code of Federal Regulations (CFR) 212.51. This map also contains a list of those designated roads, trails, and areas; the types of vehicles that are allowed on each route and in each area; and any seasonal restrictions that apply on those routes and in those areas.

Designation of a road, trail, or area for motor vehicle use by a particular class of vehicle under 36 CFR 212.51 should not be interpreted as encouraging or inviting use or implying that the road, trail or area is passable, actively maintained, or safe for travel. Motor vehicle designations include parking along designated routes and at facilities associated with designated routes when it is safe to do so and when not causing damage to National Forest System resources. Seasonal weather conditions and natural events may render designated routes and trails impassable for extended periods. Designated areas may contain dangerous or impassable terrain. Many designated roads and trails may be passable only by high-clearance vehicles or four-wheel-drive vehicles. Maintenance of designated roads and trails will depend on available resources, and many may receive little maintenance.

This motor vehicle use map identifies those roads, trails, and areas designated for the motor vehicle use under 36 CFR 212.51 for the purpose of enforcing the prohibition at 36 CFR 261.13. This is a limited purpose. The other public roads are shown for information and navigation purposes only and are not subject to designation under the Forest Service travel management regulation.

These designations apply only to National Forest System roads, National Forest System trails, and areas on National Forest System lands.

PROHIBITIONS

It is prohibited to possess or operate a motor vehicle on National Forest System lands on the Boulder Ranger District other than in accordance with these designations (CFR 261.13)

Violators of 36 CFR 261.13 are subject to a fine of up to $5,000, imprisonment for up to 6 months, or both (18 U.S.C. 3571(e)).This prohibition applies regardless of the presence or absence of signs.

This map does not display nonmotorized uses, over-snow uses, or other facilities and attractions on the Boulder Ranger District. Obtain forest visitor information from the local national forest office.

Designated roads, trails and areas may also be subject to temporary, emergency closures. As a visitor, you must comply with signs notifying you of such restrictions. A national forest may issue an order to close a road, trail or area on a temporary basis to protect the life, health, or safety of forest visitors or the natural or cultural resources in these areas. Such a temporary and/or emergency closures are consistent with the Travel Management Rule (36 CFR 212.52 (b), 36 CFR 261 subpart B).

The designation "road or trail open to all motor vehicles" does not supersede State traffic law.

OPERATOR RESPONSIBILITIES

Operating a motor vehicle on National Forest System roads, National Forest System trails, and in areas on National Forest System lands carries a greater responsibility than operating that vehicle in a city or other developed setting. Not only must you know and follow all applicable traffic laws, you need to show concern for the environment as well as other forest users. The misuse of motor vehicles can lead to the temporary or permanent closure of any designated road, trail, or area. As a motor vehicle operator, you are also subject to State traffic law, including State requirements for licensing, registration, and operation of the vehicle in question.

Motor vehicle use, especially off-highway vehicle use, involves inherent risks that may cause property damage, serious injury, and possibly death to participants. Drive cautiously and anticipate rough surfaces and features, such as snow, mud, vegetation, and water crossings common to remote driving conditions. By your participation, you voluntarily assume full responsibility for these damages, risks, and dangers. Take care at all times to protect yourself and those under your responsibility.

Much of the Boulder Ranger District is remote. Medical assistance may not be readily available. Cellular telephones do not work in many areas of the Boulder Ranger District. Take adequate food, water, first-aid supplies, and other equipment appropriate for the conditions and expected weather.

ALWAYS REMEMBER TO RESPECT PRIVATE LAND! PROTECT YOUR PRIVILEGE. STAY ON DESIGNATED ROADS AND TRAILS AND IN DESIGNATED AREAS.

Read and understand this map in its entirety. If you have questions, please contact the Boulder Ranger District for clarification.

As a motor vehicle operator on a National Forest System road, trail, or area you must comply with this map, as well as all Federal, State, and local laws and regulations. Compliance with these rules is your responsibility.

Legend

- Roads Open to Highway Legal Vehicles
- Roads Open to All Vehicles
- Trails Open to All Vehicles
- Trails Open to Motorcycles Only
- Seasonal Designation (See Table)
- Dispersed Camping (See Dispersed Camping Table)
- Highways, US, State
- Other Public Roads
- 70333 Short Route Identifier
- Milepost Marker
- FS Campground
- Motorized Trailhead
- Peaks
- Forest or Unit Boundary
- National Forest System Lands
- Non-National Forest System Lands within the National Forest
- Wilderness Areas
- Political Boundary
- Lakes and Rivers

0 0.25 0.5 1 1.5 2 Miles

EXPLANATION OF LEGEND ITEMS

Roads Open to Highway Legal Vehicles Only:

These roads are open only to motor vehicles licensed under State law for general operation on all public roads within the state.

Roads Open to All Vehicles:

These roads are open to all motor vehicles, including smaller off-highway vehicles that may not be licensed for highway use (but not to oversize or overweight vehicles under State traffic law).

Trails Open to All Vehicles:

These trails are open to all motor vehicles, including both highway legal and nonhighway legal vehicles.

Trails Open to Motorcycles Only:

These trails are open only to motorcycles. Sidecars are not permitted.

Seasonal Designation:

This symbol, used in conjunction with one of the other road or trail symbols, indicates that the road or trail is open only during certain portions of the year. Refer to Seasonal Designation Table for further instructions.

Dispersed Camping:

This symbol is used along with a designated road or trail to indicate limited cross-country motor vehicle use within a specific distance of that route, solely for the purpose of dispersed camping. The dots indicate where this activity is permitted. They may be on the left, right, or both sides of the route. Refer to the Dispersed Camping Table for specifics.

Other Public Roads and Trails:

Highways, U.S., State

Other Public Roads

These symbols are used to show routes the Forest Service does not have jurisdiction over and has not designated for motorized use. These symbols are part of the reference layers showing connections to towns and cities outside the forest boundary.

Short Route Identifier:

This symbol is used for roads that are too short to show a symbol type on the map. The symbol contains the number of the road or trail. Users should refer to the corresponding number in the Short Route Table for designation information.

Motorized Trail Access:

This symbol indicates a trailhead for access to a motorized route. Not all motorized routes have trailheads and those that do may range from primitive to developed.

Milepost Marker:

This symbol is used to display the beginning and ending mileposts of a road that has a change in the designation but not the symbology.

The U.S. Department of Agriculture (USDA) prohibits discrimination in all its programs and activities on the basis of race, color, national origin, age, disability, and where applicable, sex, marital status, familial status, parental status, religion, sexual orientation, genetic information, political beliefs, reprisal, or because all or part of an individual's income is derived from any public assistance program. (Not all prohibited bases apply to all programs.) Persons with disabilities who require alternative means for communication of program information (Braille, large print, audiotape, etc.) should contact USDA's TARGET Center at (202) 720-2600 (voice and TDD). To file a compliant of discrimination, write to USDA, Director, Office of Civil Rights, 1400 Independence Avenue, S.W., Washington, D.C. 20250-9410, or call (800) 795-3272 (voice) or (202) 720-6382 (TDD). USDA is an equal opportunity provider and employer.

Roads Too Short to Be Seen Clearly on the Map

Road Number	Route Designation	Dispersed Camping Access	Length in Feet
104.1A	Road Open to Highway Legal Vehicles, Yearlong	Allowed	264
105.1C	Road Open to All Legal Vehicles, Seasonal	Allowed	317
116.2B	Road Open to All Legal Vehicles, Yearlong	Allowed	244
116.2E	Road Open to All Legal Vehicles, Yearlong	Allowed	317
116.2H	Road Open to All Legal Vehicles, Yearlong	Allowed	307
116.2I	Road Open to All Legal Vehicles, Yearlong	Allowed	310
116.4A	Road Open to Highway Legal Vehicles, Yearlong	Not Allowed	258
116.4B	Road Open to Highway Legal Vehicles, Yearlong	Not Allowed	518
122	Road Open to Highway Legal Vehicles, Yearlong	Not Allowed	583
141.1C	Road Open to Highway Legal Vehicles, Yearlong	Not Allowed	369
148.1	Road Open to All Legal Vehicles, Yearlong	Allowed	358
150.2	Road Open to Highway Legal Vehicles, Yearlong	Not Allowed	361
150.3	Road Open to Highway Legal Vehicles, Yearlong	Not Allowed	436
150.4	Road Open to Highway Legal Vehicles, Yearlong	Not Allowed	442
150.5	Road Open to Highway Legal Vehicles, Yearlong	Not Allowed	411
150.6	Road Open to Highway Legal Vehicles, Yearlong	Not Allowed	302
150.7	Road Open to Highway Legal Vehicles, Yearlong	Not Allowed	422
151.1	Road Open to Highway Legal Vehicles, Yearlong	Not Allowed	285
186.1D	Road Open to All Legal Vehicles, Yearlong	Allowed	540
202.1C	Road Open to All Legal Vehicles, Yearlong	Allowed	527
209.1	Road Open to Highway Legal Vehicles, Yearlong	Not Allowed	475
217.1D	Road Open to All Legal Vehicles, Yearlong	Allowed	482
221.1A	Road Open to All Legal Vehicles, Yearlong	Allowed	158
221.1C	Road Open to All Legal Vehicles, Yearlong	Allowed	634
228.1	Road Open to All Legal Vehicles, Yearlong	Not Allowed	62
228.1	Road Open to All Legal Vehicles, Yearlong	Not Allowed	211
228.1D	Road Open to All Legal Vehicles, Yearlong	Allowed	320
231.2A	Road Open to Highway Legal Vehicles, Seasonal	Not Allowed	474
233.1B	Road Open to All Legal Vehicles, Yearlong	Allowed	431
233.1C	Road Open to All Legal Vehicles, Yearlong	Allowed	624
235.1B	Road Open to All Legal Vehicles, Yearlong	Allowed	211
264.1	Road Open to Highway Legal Vehicles, Yearlong	Not Allowed	528
280.1B	Road Open to Highway Legal Vehicles, Yearlong	Not Allowed	264
284.1D	Road Open to Highway Legal Vehicles, Yearlong	Not Allowed	158
284.1H	Road Open to Highway Legal Vehicles, Yearlong	Not Allowed	211
284.1I	Road Open to All Legal Vehicles, Yearlong	Not Allowed	475
290.1A	Road Open to All Legal Vehicles, Yearlong	Allowed	475
291.1	Road Open to Highway Legal Vehicles, Yearlong	Not Allowed	400
302.1A	Road Open to All Legal Vehicles, Yearlong	Not Allowed	150
302.1A	Road Open to All Legal Vehicles, Yearlong	Not Allowed	101
302.1D	Road Open to All Legal Vehicles, Yearlong	Not Allowed	364
302.1D	Road Open to All Legal Vehicles, Yearlong	Not Allowed	528
302.1E	Road Open to All Legal Vehicles, Yearlong	Not Allowed	265
302.1E	Road Open to All Legal Vehicles, Yearlong	Not Allowed	634
302.1F	Road Open to All Legal Vehicles, Yearlong	Not Allowed	363
310.1	Road Open to All Legal Vehicles, Yearlong	Not Allowed	317
314.1B	Road Open to All Legal Vehicles, Yearlong	Not Allowed	475
314.1D	Road Open to All Legal Vehicles, Yearlong	Not Allowed	456

Roads Too Short to Be Seen Clearly on the Map

Road Number	Route Designation	Dispersed Camping Access	Length in Feet
317.1	Road Open to All Legal Vehicles, Yearlong	Not Allowed	370
318.1	Road Open to All Legal Vehicles, Yearlong	Not Allowed	106
319.1	Road Open to All Legal Vehicles, Yearlong	Not Allowed	211
319.1A	Road Open to All Legal Vehicles, Yearlong	Not Allowed	53
327.1A	Road Open to All Legal Vehicles, Yearlong	Not Allowed	97
328.1F	Road Open to All Legal Vehicles, Seasonal	Allowed	422
332.1B	Road Open to All Legal Vehicles, Yearlong	Allowed	141
332.1G	Road Open to All Legal Vehicles, Yearlong	Allowed	370
355.1E	Road Open to All Legal Vehicles, Seasonal	Not Allowed	211
355.1U	Road Open to All Legal Vehicles, Seasonal	Not Allowed	103
355.1V	Road Open to All Legal Vehicles, Seasonal	Not Allowed	281
355.S10	Road Open to All Legal Vehicles, Seasonal	Not Allowed	262
355.S11	Road Open to All Legal Vehicles, Seasonal	Not Allowed	460
355.S14	Road Open to All Legal Vehicles, Seasonal	Not Allowed	51
355.S15	Road Open to All Legal Vehicles, Seasonal	Not Allowed	157
355.S18	Road Open to All Legal Vehicles, Seasonal	Not Allowed	105
359.1P	Road Open to All Legal Vehicles, Seasonal	Allowed	322
359.1P	Road Open to All Legal Vehicles, Seasonal	Allowed	293
364.1A	Road Open to Highway Legal Vehicles, Yearlong	Not Allowed	158
364.1B	Road Open to Highway Legal Vehicles, Yearlong	Not Allowed	475
364.1C	Road Open to Highway Legal Vehicles, Yearlong	Not Allowed	158
372.1E	Road Open to All Legal Vehicles, Yearlong	Allowed	365
372.1E	Road Open to All Legal Vehicles, Yearlong	Allowed	418
372.1F	Road Open to All Legal Vehicles, Yearlong	Allowed	214
374.1	Road Open to Highway Legal Vehicles, Yearlong	Not Allowed	528
378.1	Road Open to All Legal Vehicles, Yearlong	Allowed	553
381.1	Road Open to Highway Legal Vehicles, Yearlong	Not Allowed	264
384.1	Road Open to Highway Legal Vehicles, Yearlong	Not Allowed	465
408.1	Road Open to All Legal Vehicles, Yearlong	Allowed	375
409.1H	Road Open to All Legal Vehicles, Yearlong	Allowed	265
409.1I	Road Open to All Legal Vehicles, Yearlong	Allowed	274
417.1B	Road Open to All Legal Vehicles, Yearlong	Allowed	600
431.1A	Road Open to Highway Legal Vehicles, Yearlong	Not Allowed	636
453.1A	Road Open to All Legal Vehicles, Yearlong	Allowed	15
454.1	Road Open to Highway Legal Vehicles, Yearlong	Not Allowed	317
456.1A	Road Open to All Legal Vehicles, Yearlong	Allowed	622
458.1B	Road Open to All Legal Vehicles, Yearlong	Allowed	528
463.1	Road Open to All Legal Vehicles, Yearlong	Allowed	247
493.1	Road Open to All Legal Vehicles, Yearlong	Not Allowed	158
494.1A	Road Open to Highway Legal Vehicles, Yearlong	Not Allowed	537
499.1	Road Open to Highway Legal Vehicles, Yearlong	Not Allowed	528
503.1	Road Open to All Legal Vehicles, Seasonal	Allowed	105
505.2A	Road Open to All Legal Vehicles, Seasonal	Not Allowed	283
512.1A	Road Open to All Legal Vehicles, Seasonal	Allowed	418
521.1A	Road Open to Highway Legal Vehicles, Seasonal	Not Allowed	158
523.1D	Road Open to All Legal Vehicles, Yearlong	Allowed	370
622.1	Road Open to Highway Legal Vehicles, Yearlong	Not Allowed	230
84W	Road Open to Highway Legal Vehicles, Seasonal	Not Allowed	633

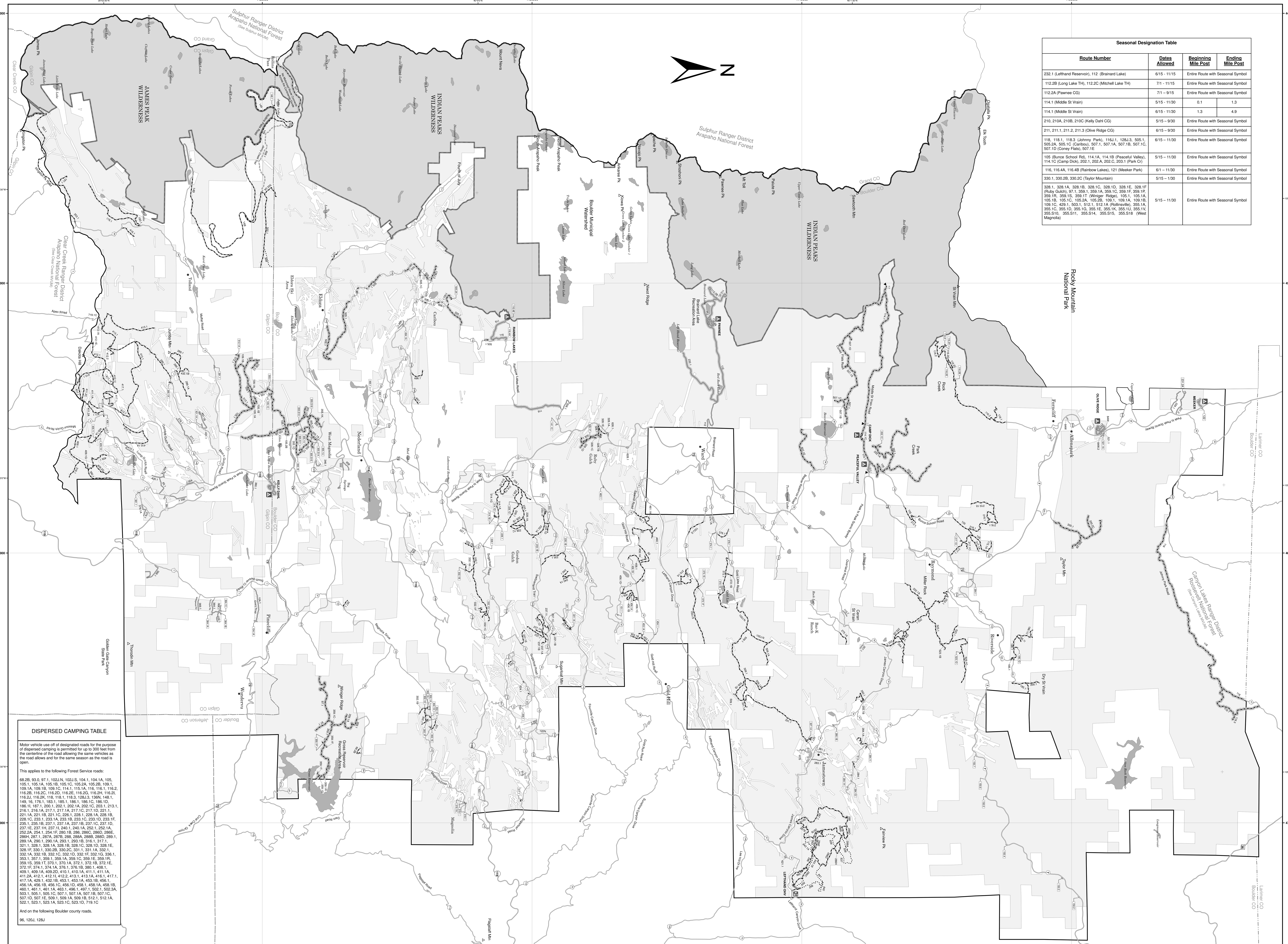

Seasonal Designation Table

Route Number	Dates Allowed	Beginning Mile Post	Ending Mile Post
232.1 (Lefthand Reservoir), 112 (Brainard Lake)	6/15 - 11/15	Entire Route with Seasonal Symbol	
112.2B (Long Lake TH), 112.2C (Mitchell Lake TH)	7/1 - 11/15	Entire Route with Seasonal Symbol	
112.2A (Pawnee CG)	7/1 – 9/15	Entire Route with Seasonal Symbol	
114.1 (Middle St Vrain)	5/15 - 11/30	0.1	1.3
114.1 (Middle St Vrain)	6/15 - 11/30	1.3	4.9
210, 210A, 210B, 210C (Kelly Dahl CG)	5/15 – 9/30	Entire Route with Seasonal Symbol	
211, 211.1, 211.2, 211.3 (Olive Ridge CG)	6/15 – 9/30	Entire Route with Seasonal Symbol	
118, 118.1, 118.3 (Johnny Park), 116J.1, 128J.3, 505.1, 505.2A, 505.1C (Caribou), 507.1, 507.1A, 507.1B, 507.1C, 507.1D (Coney Flats), 507.1E	6/15 – 11/30	Entire Route with Seasonal Symbol	
105 (Bunce School Rd), 114.1A, 114.1B (Peaceful Valley), 114.1C (Camp Dick), 202.1, 202.A, 202.C, 203.1 (Park Cr)	5/15 – 11/30	Entire Route with Seasonal Symbol	
116, 116.4A, 116.4B (Rainbow Lakes), 121 (Meeker Park)	6/1 – 11/30	Entire Route with Seasonal Symbol	
330.1, 330.2B, 330.2C (Taylor Mountain)	5/15 – 1/30	Entire Route with Seasonal Symbol	
328.1, 328.1A, 328.1B, 328.1C, 328.1D, 328.1E, 328.1F (Ruby Gulch), 97.1, 359.1, 359.1A, 359.1C, 359.1F, 359.1P, 359.1R, 359.1S, 359.1T (Winiger Ridge), 105.1, 105.1A, 105.1B, 105.1C, 105.2A, 105.2B, 109.1, 109.1A, 109.1B, 109.1C, 429.1, 503.1, 512.1, 512.1A (Rollinsville), 355.1A, 355.1C, 355.1D, 355.1G, 355.1E, 355.1K, 355.1U, 355.1V, 355.S10, 355.S11, 355.S14, 355.S15, 355.S18 (West Magnolia)	5/15 – 11/30	Entire Route with Seasonal Symbol	

DISPERSED CAMPING TABLE

Motor vehicle use off of designated roads for the purpose of dispersed camping is permitted for up to 300 feet from the centerline of the road allowing the same vehicles as the road allows and for the same season as the road is open.

This applies to the following Forest Service roads:

68.2B, 93.0, 97.1, 102J.N, 102J.S, 104.1, 104.1A, 105, 105.1, 105.1A, 105.1B, 105.1C, 105.2A, 105.2B, 109.1, 109.1A, 109.1B, 109.1C, 114.1, 115.1A, 116, 116.1, 116.2, 116.2B, 116.2C, 116.2D, 116.2E, 116.2G, 116.2H, 116.2I, 116.2J, 116.2K, 118, 118.1, 118.3, 128J.3, 136N, 148.1, 149, 16, 176.1, 183.1, 185.1, 186.1, 186.1C, 186.1D, 186.1I, 187.1, 200.1, 202.1, 202.1A, 202.1C, 203.1, 213.1, 216.1, 216.1A, 217.1, 217.1A, 217.1C, 217.1D, 221.1, 221.1A, 221.1B, 221.1C, 226.1, 228.1, 228.1A, 228.1B, 228.1C, 233.1, 233.1A, 233.1B, 233.1C, 233.1D, 233.1F, 235.1, 235.1B, 237.1, 237.1A, 237.1B, 237.1C, 237.1D, 237.1E, 237.1H, 237.1I, 240.1, 240.1A, 252.1, 252.1A, 252.2A, 254.1, 254.1F, 280.1B, 286, 286C, 286D, 286E, 286H, 287.1, 287A, 287B, 288, 288A, 288B, 288D, 289.1, 289.1A, 290.1, 290.1A, 293.1, 293.1B, 316.1, 317.1, 321.1, 328.1, 328.1A, 328.1B, 328.1C, 328.1D, 328.1E, 328.1F, 330.1, 330.2B, 330.2C, 331.1, 331.1A, 332.1, 332.1A, 332.1B, 332.1C, 332.1D, 332.1F, 332.1G, 336.1, 353.1, 357.1, 359.1, 359.1A, 359.1C, 359.1E, 359.1R, 359.1S, 359.1T, 370.1, 370.1A, 372.1, 372.1B, 372.1E, 372.1F, 374.1, 374.1A, 376.1, 376.1B, 380.1, 408.1, 409.1, 409.1A, 409.2D, 410.1, 410.1A, 411.1, 411.1A, 411.2A, 412.1, 412.1I, 412.2, 413.1, 413.1A, 416.1, 417.1, 417.1A, 429.1, 432.1B, 453.1, 453.1A, 453.1B, 456.1, 456.1A, 456.1B, 456.1C, 456.1D, 458.1, 458.1A, 458.1B, 460.1, 461.1, 461.1A, 463.1, 496.1, 497.1, 502.1, 502.3A, 503.1, 505.1, 505.1C, 507.1, 507.1A, 507.1B, 507.1C, 507.1D, 507.1E, 509.1, 509.1A, 509.1B, 512.1, 512.1A, 522.1, 523.1, 523.1A, 523.1C, 523.1D, 719.1C

And on the following Boulder county roads.

96, 120J, 128J

North American Datum of 1983 (NAD 83)
Universal Transverse Mercator, zone 13

FS-873-0210