

Lake John and Richard State Wildlife Areas

Map Updated: 1/12/2018

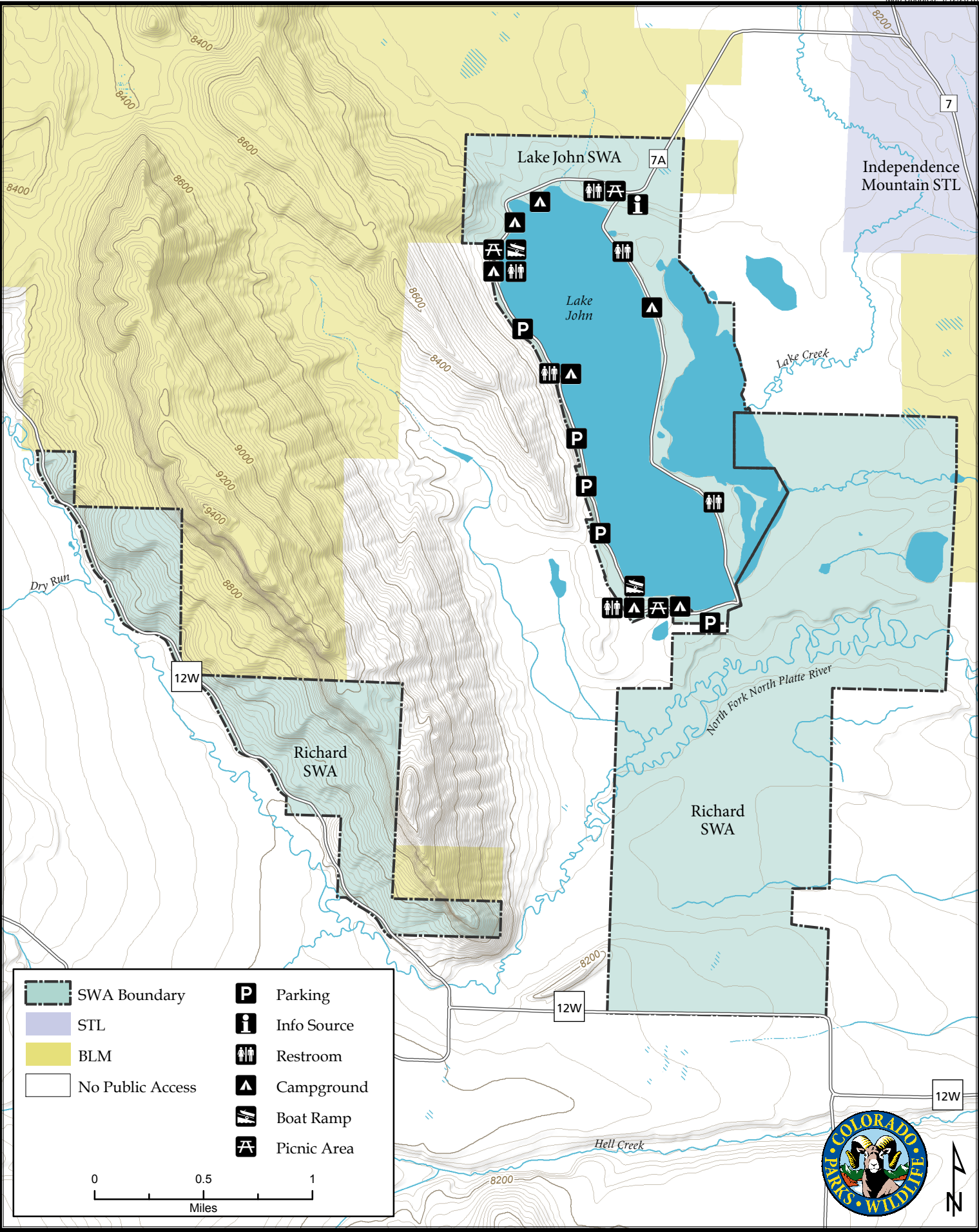

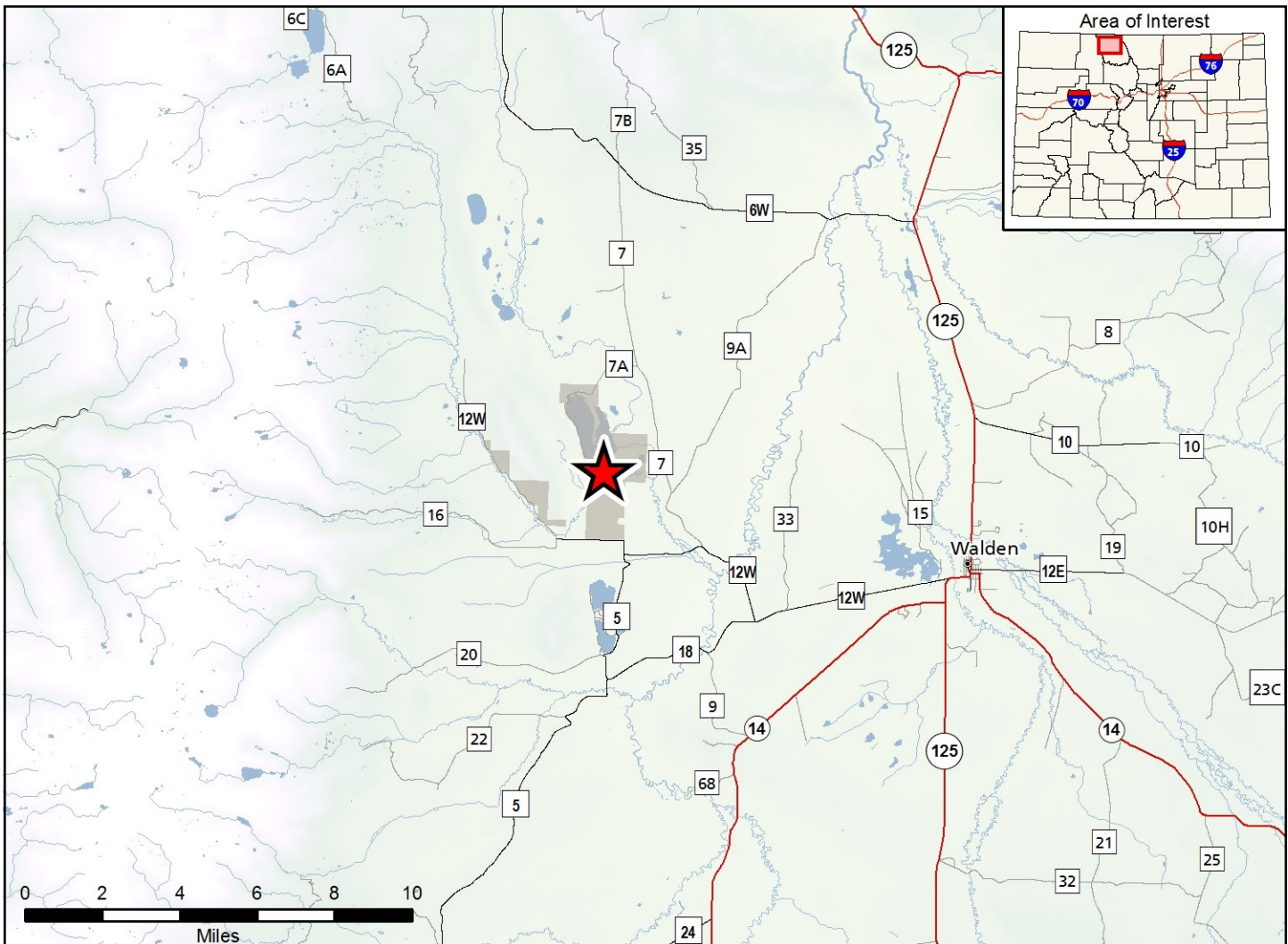

Lake John & Richard SWAs - Jackson County

Lake John and Richard East SWA: From Walden, go 1/2 mile west on Highway 14 to County Road 12W; then 8 miles west on County Road 12W to County Road 7 and then 7 miles north (right) to the access road, and 2 miles west (left) to the property. **Richard West SWA:** Richard West (hunting access only) - From Walden, go 13 miles west on 12W to the area, which is situated on the west side of Sheep Mountain and marked by CPW signs. There is no access to the North Platte from this area. The parking area for Richard SWA is located at the southwest corner of Lake John.

Lake John Wildlife Area Offers:

Fishing: Coldwater Lake
Hunting: Big Game, Small Game, Waterfowl
Recreation: Wildlife Viewing

Richard Wildlife Area Offers:

Fishing: Coldwater Stream
Hunting: Big Game, Small Game, Waterfowl
Recreation: Wildlife Viewing

Regulations:

In addition to or in place of those restrictions listed in regulation #900 the below listed provisions or restrictions apply (see Ch. 9, <http://cpw.state.co.us/aboutus/Pages/Regulations.aspx>).

Lake John SWA

- Camping is prohibited, except in established camping areas.
- Waterskiing is prohibited.
- Sail surfboards are prohibited.

Richard SWA

- Access is for hunting and fishing only.
- Hunting is prohibited within two hundred (200) yards of any building.

More Information:

CPW Office (Steamboat Springs): (970) 871-2855
CPW Website: <http://cpw.state.co.us/>